

Table of Contents

- | [Welcome](#)
- | [Property Details](#)
- | [Property Video](#)
- | [Documents & Useful Links](#)
- | [Thinking of Selling?](#)
- | [Meet Your Team](#)

Welcome

Thank you for your interest in **12/67-73 Roadknight Street, Lakes Entrance.**

Purchasing residential real estate can be a very exciting process, however it can also be confusing time for the prospective buyer. This eBook has been prepared to supply you with as much information as possible to help with your buying decision.

We look forward to assisting you with your housing needs.

With Thanks

First National King & Heath Sales Team

Property Details



**12/67-73 Roadknight Street,
Lakes Entrance**

ROSELEA GARDENS LIVING!

2  1  1  **\$525,000**

1 Living Area

Air Conditioning

Built In Robes

Close to Schools

Close to Shops

Close to Transport

Disabled Access

Heating

Discover your next home in this beautifully updated 2-bedroom, 1-bathroom unit! Situated in a highly sought-after complex in Lakes Entrance, this property offers comfort, style, and convenience all in one.

Step inside to find two spacious bedrooms, both featuring built-in robes, perfect for all your storage needs. The large living area provides a bright and airy space, ideal for relaxing or entertaining guests. Recently refreshed, this home boasts fresh paint throughout and brand-new carpets, making it feel like new.

Enjoy the privacy of your own courtyard, perfect for outdoor dining or a quiet cup of tea. A single-car garage ensures secure parking, with additional visitor parking available.

Located just a short stroll to shops and close to town, this property is perfect for those who are looking to downsize their home or an investor looking to add to their portfolio.

Don't miss out-book your inspection today and make this unit yours!

Call King & Heath for more information on 03 5155 1201

[Statement of Information](#)

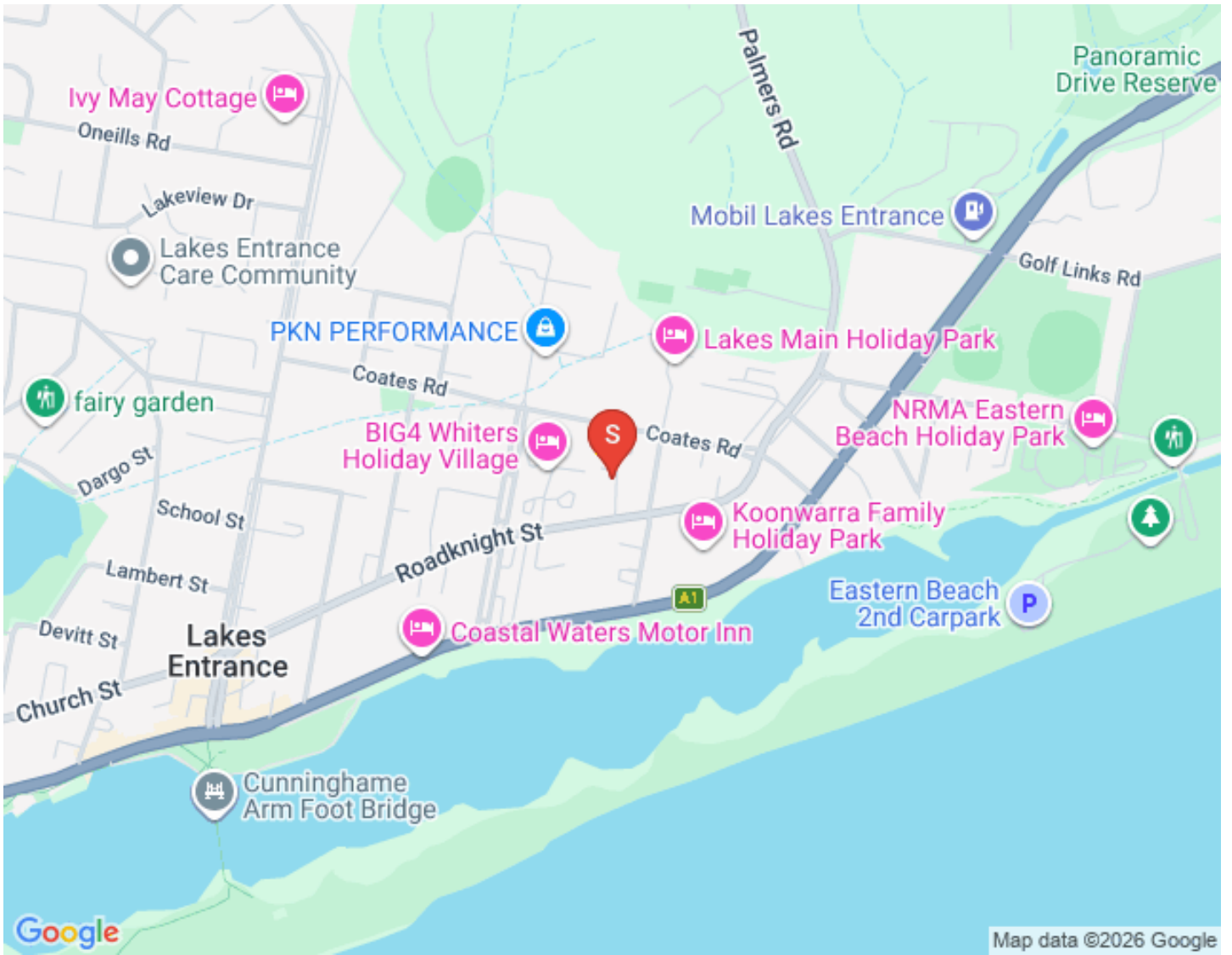

Floor Plan



FLOOR PLAN

This floor plan including furniture, fixture measurements and dimensions are approximate and for illustrative purposes only. Real Estate.com.au does not guarantee, warrant or represent as to the accuracy and layout. All dimensions should be checked to the space, section or plan representing the floor plan.

12/67-73 Road Knight Street, Lakes Entrance

Property Video

Documents & Useful Links

Additional important information that might interest you...

**Section 32 Coming
Soon**

Email Us

Thinking of Selling?

[Book an appraisal](#)

Take the guesswork out of selling.

With one of the largest and most detailed databases in East Gippsland, we're able to identify and engage with relevant buyers for your property from the moment you list with us.

We use the Smart Sale method to identify and connect with buyers already on our database before your property even hits the net!

Our process means that many property sales are made without going to the major real estate websites, saving your property's digital footprint.

Don't just take our word for it, read our reviews here...



Meet Your Team

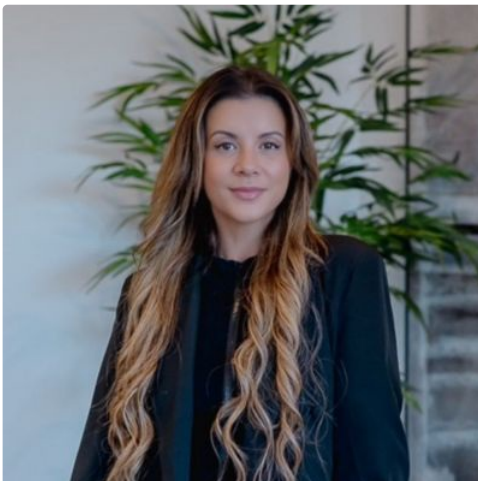

JUDY VELLA

SALES

0400 505 836

judy.vella@kingheath.com.au

Judy made a bold decision to embark on a sea change from Melbourne to Lake Tyers Beach in 2010, embracing the captivating lifestyle of East Gippsland. With a strong retail background, she excels in the real estate industry, utilizing her exceptional communication skills. Judy is commended for her high level of customer service and is beloved for her warm and welcoming nature.

In her free time, she enjoys exploring the stunning locations of East Gippsland while balancing the joys of raising her children. Judy's unwavering commitment to excellence, coupled with her genuine passion for people and her beloved community, make her an invaluable asset to the King & Heath real estate team.



KELLY DOUGLASS

SALES

0400239076

kelly.douglass@kingheath.com.au

Kelly joins the King & Heath team in our Lakes Entrance office as Sales Representative, after having run her own business for 8 years. With her welcoming personality and keen attention to detail, Kelly is a valuable addition to the team. Her exceptional organisational skills and attention to details help ensure the office operations are always running smoothly.

In her free time, Kelly enjoys spending quality time with family and friends. She is well known for her friendly and helpful nature, and lives by the mantra “do your best in everything you do in life”. Kelly's core values focus on treating others as she would like to be treated, a principle she upholds in both her professional and personal life.



RACHEL MARTIN

BUSINESS DEVELOPMENT/PARTNER

rachel.martin@kingheath.com.au

With an exceptional eye for Real Estate, Rachel continues her career in her hometown after many years' experience at a busy Melbourne agency. Her experience in the industry has gained her an extensive knowledge of the Residential Tenancies Act and a desire to exceed expectations. With her friendly, approachable nature, Rachel prides herself on ensuring her clients have a stress free experience when it comes to property investing. Rachel keeps herself busy with her partner and two young boys, spending a lot of their time in and around the Gippsland Lakes